

DETAIL 2

- NOTES:
1. THE VESSEL DRAWING IS INCLUDED FOR REFERENCE PURPOSE ONLY. THE MANUFACTURER'S REPRESENTATIVE SHALL VISIT THE SITE AND WORK WITH SAWS AND CONTRACTOR'S (IF APPLICABLE) REPRESENTATIVES TO FINALIZE VARIOUS DIMENSIONS OF THE VESSEL INCLUDING THE HEIGHT OF THE VESSEL.
 2. THE DRAINS SHALL BE INSTALLED BASED ON MANUFACTURER'S RECOMMENDATION
 3. MANUFACTURER'S REPRESENTATIVE SHALL WORK WITH SAWS AND CONTRACTOR'S (IF APPLICABLE) REPRESENTATIVES TO FINALIZE INLET AND OUTLET DIMENSIONS OF FLANGES OF THE VESSEL.
 4. CENTER OF INLET PIPE FOR FILTER VESSEL TO MATCH CENTER OF WELL DISCHARGE PIPE IN HEIGHT.
 5. CONSTRUCTION & INSTALLATION WILL BE PERFORMED BY SAWS STAFF OR AN OUTSIDE CONTRACTOR.

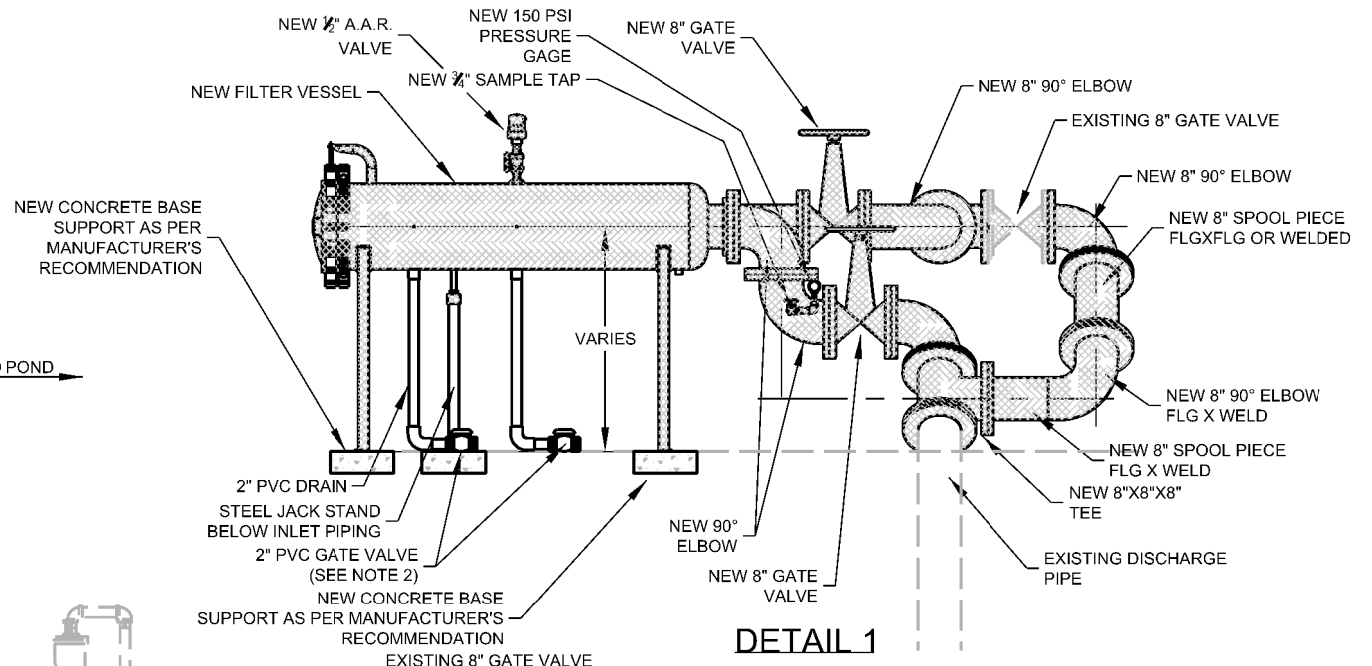

DETAIL 1

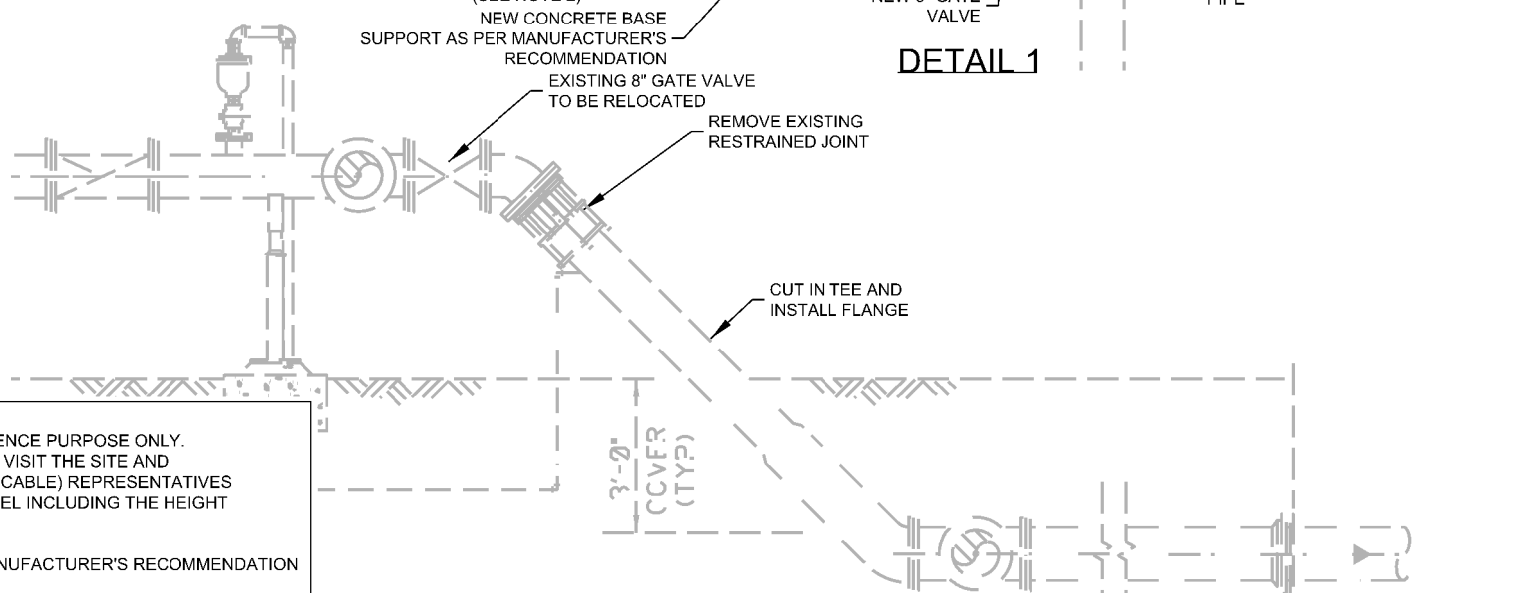

EXISTING PIPING

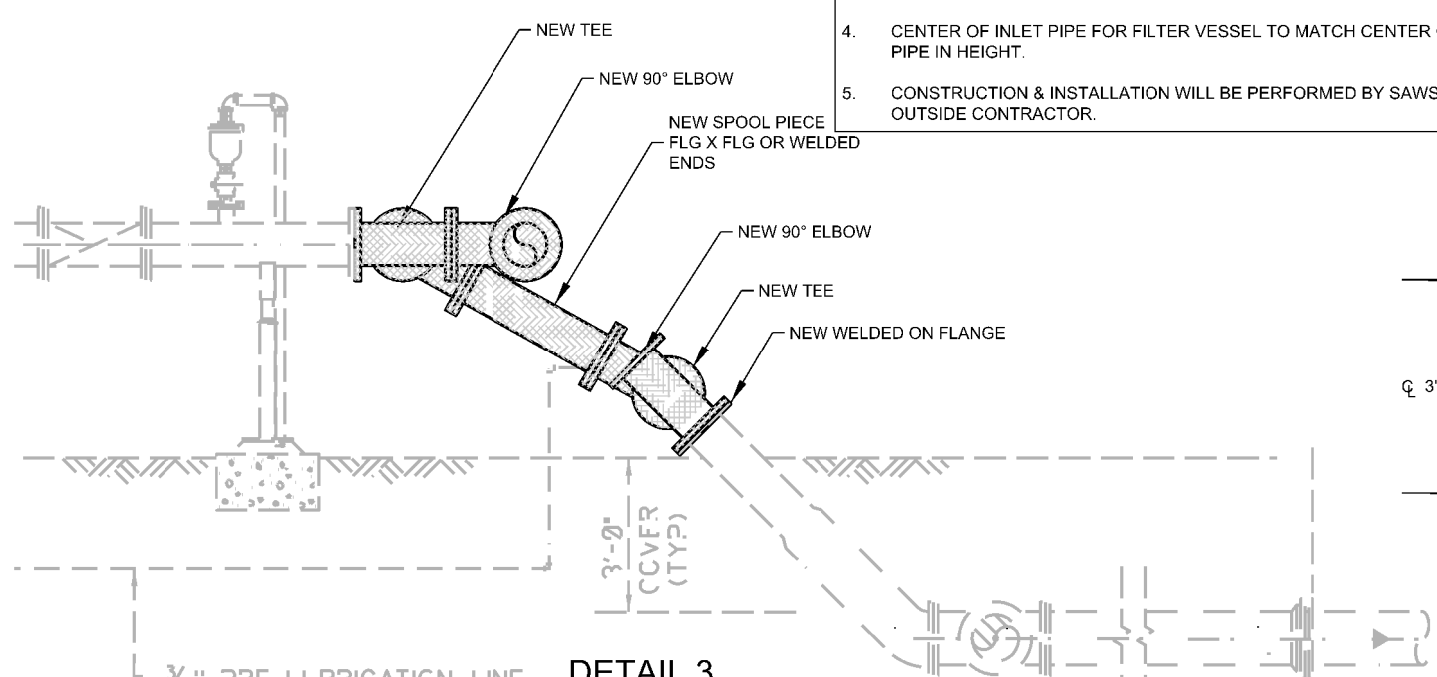

DETAIL 3

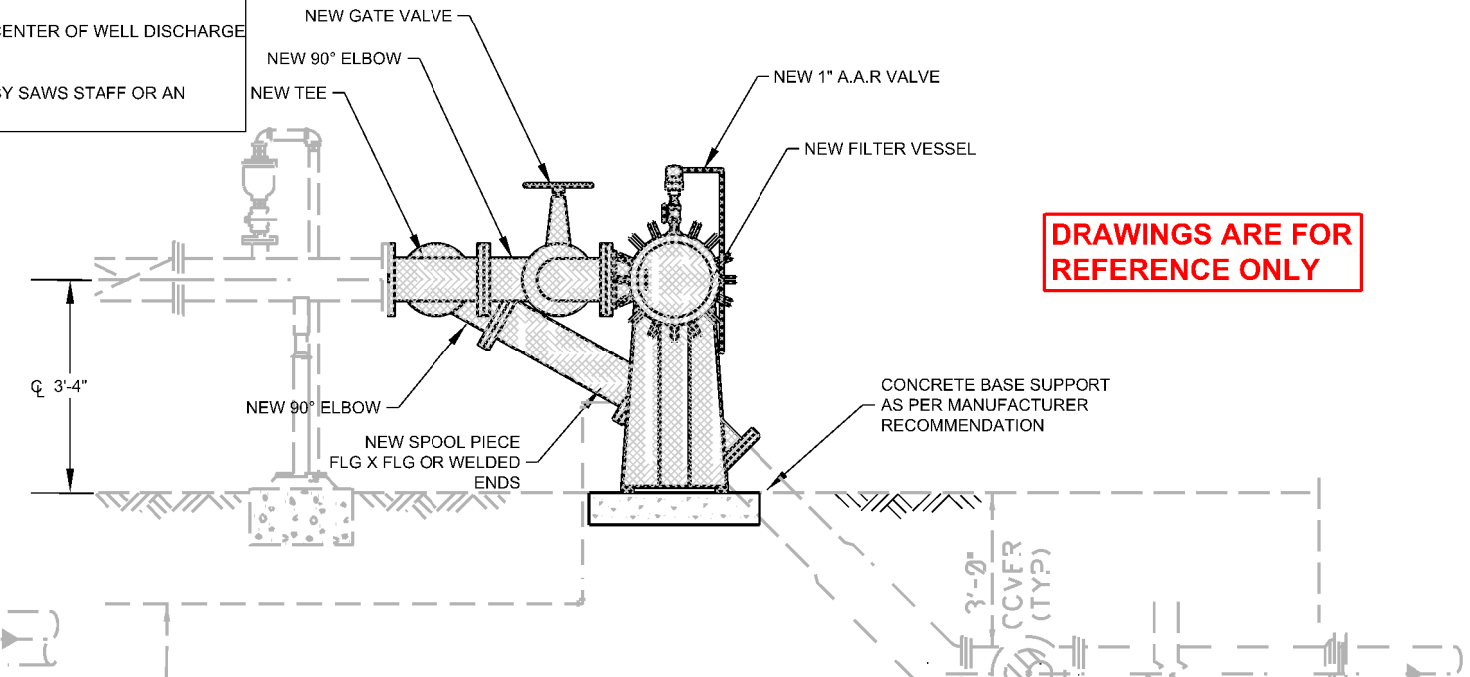

DETAIL 4

DRAWINGS ARE FOR REFERENCE ONLY

No.	Description	Dwn.	Appr.	Date

Date:	5/15/2017
Drawn By:	HG
Designed By:	HG
Checked By:	SS
Scale:	SC
Approved By:	SS
Map No.:	MAP

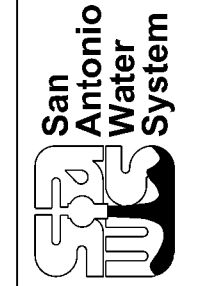

SAWS BGD PRODUCTION WELL MODIFICATION

FILTER VESSEL AND PIPING DETAILS

No.	Description	Drn.	Approved	Date

REVISIONS

Date:	5/15/2017
Drawn By:	HG
Designed By:	HG
Checked By:	SS
Scale:	SC
Approved By:	SS
Map No.:	MAP



SAWS BGD PRODUCTION WELL MODIFICATION
WELL - 7
EXISTING PIPING

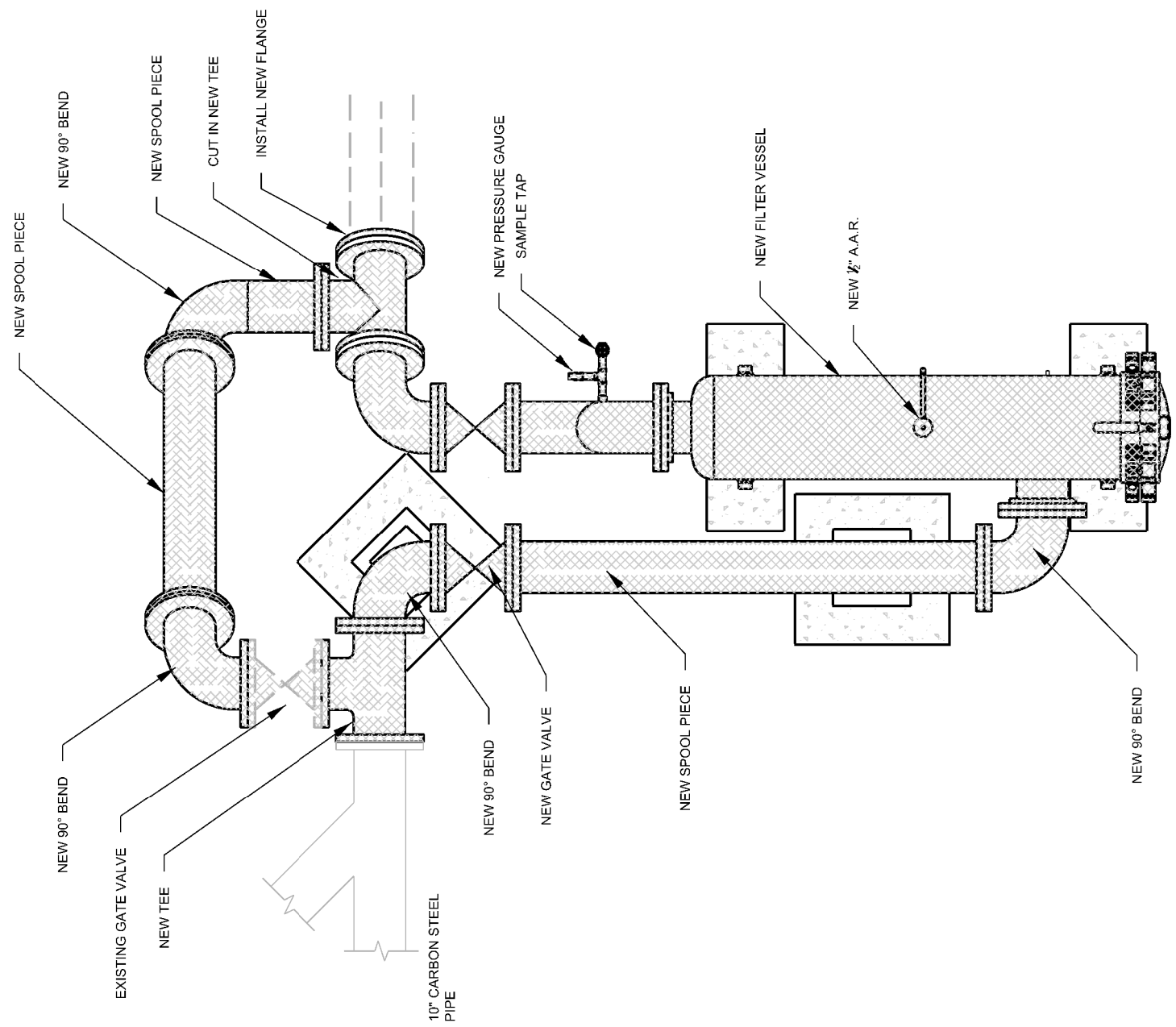

**PROPOSED FILTER VESSEL
& PIPING**

- NOTES:
1. THE VESSEL DRAWING IS INCLUDED FOR REFERENCE PURPOSE ONLY. THE MANUFACTURER'S REPRESENTATIVE SHALL VISIT THE SITE AND WORK WITH SAWS AND CONTRACTOR'S (IF APPLICABLE) REPRESENTATIVES TO FINALIZE VARIOUS DIMENSIONS OF THE VESSEL INCLUDING THE HEIGHT OF THE VESSEL.
 2. THE DRAINS SHALL BE INSTALLED BASED ON MANUFACTURER'S RECOMMENDATION
 3. MANUFACTURER'S REPRESENTATIVE SHALL WORK WITH SAWS AND CONTRACTOR'S (IF APPLICABLE) REPRESENTATIVES TO FINALIZE INLET AND OUTLET DIMENSIONS OF FLANGES OF THE VESSEL.
 4. CENTER OF INLET PIPE FOR FILTER VESSEL TO MATCH CENTER OF WELL DISCHARGE PIPE IN HEIGHT.
 5. CONSTRUCTION & INSTALLATION WILL BE PERFORMED BY SAWS STAFF OR AN OUTSIDE CONTRACTOR.



PROPOSED LOCATION FOR THE NEW FILTER

WELL BDG - 7

**DRAWINGS ARE FOR
REFERENCE ONLY**

PAGE 3 OF 4 IS LEFT BLANK INTENTIONALLY

- NOTES:
1. THE VESSEL DRAWING IS INCLUDED FOR REFERENCE PURPOSE ONLY. THE MANUFACTURER'S REPRESENTATIVE SHALL VISIT THE SITE AND WORK WITH SAWS AND CONTRACTOR'S (IF APPLICABLE) REPRESENTATIVES TO FINALIZE VARIOUS DIMENSIONS OF THE VESSEL INCLUDING THE HEIGHT OF THE VESSEL.
 2. THE DRAINS SHALL BE INSTALLED BASED ON MANUFACTURER'S RECOMMENDATION
 3. MANUFACTURER'S REPRESENTATIVE SHALL WORK WITH SAWS AND CONTRACTOR'S (IF APPLICABLE) REPRESENTATIVES TO FINALIZE INLET AND OUTLET DIMENSIONS OF FLANGES OF THE VESSEL.
 4. CENTER OF INLET PIPE FOR FILTER VESSEL TO MATCH CENTER OF WELL DISCHARGE PIPE IN HEIGHT.
 5. CONSTRUCTION & INSTALLATION WILL BE PERFORMED BY SAWS STAFF OR AN OUTSIDE CONTRACTOR.

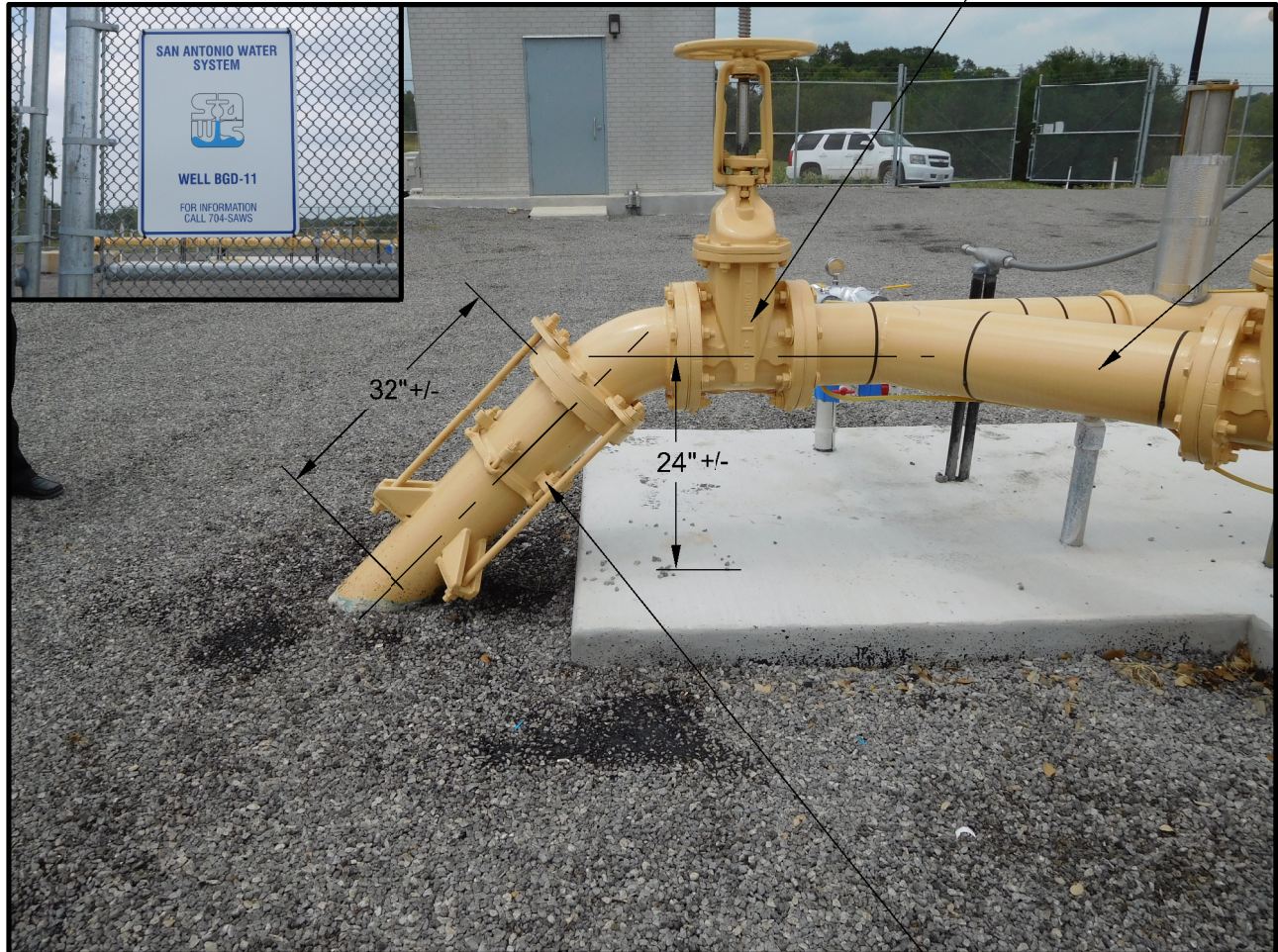

WELL BGD - 11

PROPOSED LOCATION FOR THE NEW FILTER

DRAWINGS ARE FOR REFERENCE ONLY

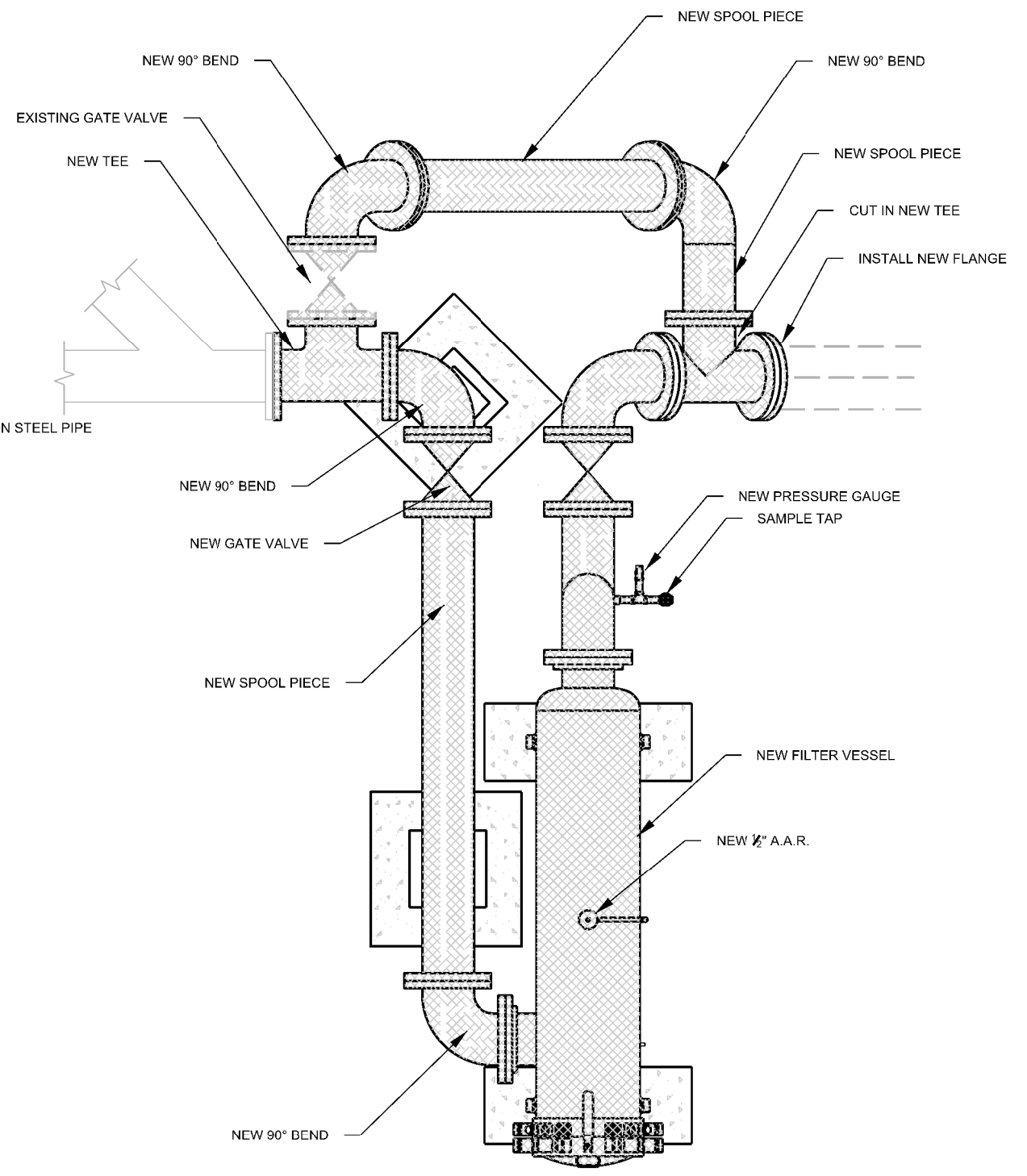

PROPOSED FILTER VESSEL & PIPING

REVISIONS		Date
No.	Description	Drn. / Approved

Date:	5/15/2017
Drawn By:	HG
Designed By:	HG
Checked By:	SS
Scale:	SC
Approved By:	SS
Map No.:	MAP



SAWS BGD PRODUCTION WELL MODIFICATION
 EXISTING PIPING
 WELL - 11